News Release Report
11/26/2026 08:03



DELUCA SR, DANIEL MICHAEL

Offender's Name: DELUCA SR, DANIEL MICHAEL
Booking #: 247395
Booking Date/Time: 11/25/2026 4:17:24PM
Age: 44
Address: CLEVELAND TN 37323
Arresting Agency: CLEVELAND POLICE DEPARTMENT
Arresting Officer: M. WESTFIELD
Arrest Date/Time: 11/25/2026 11:38

Features

Sex:	M	**Race:**	WHITE
Height:	5', 10"	**Weight (lbs.):**	170
Eye Color:	BROWN	**Complexion:**	LIGHT
Hair Color:	BROWN		

CURRENT CHARGES

PUBLIC INTOXICATION	APPEARANCE BOND	$1,000.00

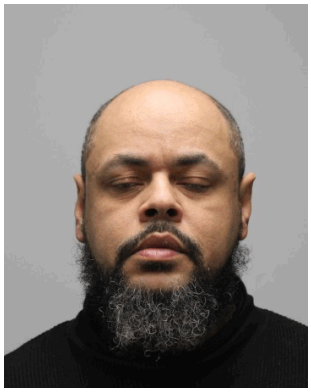

DIXON, MICHAEL E

Offender's Name:	DIXON, MICHAEL E
Booking #:	247398
Booking Date/Time:	11/26/2026 5:25:23AM
Age:	42
Address:	CLEVELAND TN 37323
Arresting Agency:	CLEVELAND POLICE DEPARTMENT
Arresting Officer:	L.Hollway
Arrest Date/Time:	11/26/2026 03:36

Features

Sex:	M	**Race:**	BLACK
Height:	6', 0"	**Weight (lbs.):**	217
Eye Color:	BROWN	**Complexion:**	DRK
Hair Color:	BLACK		

CURRENT CHARGES

DOMESTIC Assault	No Bond	$0.00
DRIVING W/ Revoked License	SEE PRIMARY CHARGE	$0.00



JENKINS, DARIUS Tanner

Offender's Name:	JENKINS, DARIUS Tanner
Booking #:	247399
Booking Date/Time:	11/26/2026 7:18:06AM
Age:	35
Address:	CLEVELAND TN 37312
Arresting Agency:	BRADLEY COUNTY SHERIFF'S OFFICE
Arresting Officer:	PAYNE, WHITNEY
Arrest Date/Time:	11/26/2026 04:11

Features

Sex:	M	**Race:**	WHITE
Height:	5', 8"	**Weight (lbs.):**	135
Eye Color:	GREEN	**Complexion:**	LIGHT
Hair Color:	BLACK		

CURRENT CHARGES

DOMESTIC ASSAULT	No Bond	$0.00

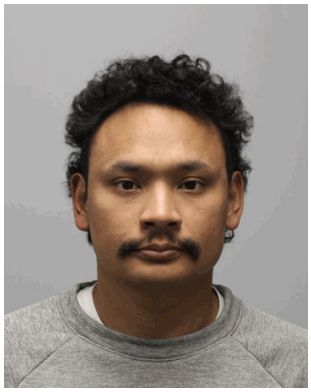

JONES, AVERY GARRETT

Offender's Name: JONES, AVERY GARRETT
Booking #: 247394
Booking Date/Time: 11/25/2026 4:00:00PM
Age: 28
Address: CLEVELAND TN 37323
Arresting Agency: CLEVELAND POLICE DEPARTMENT
Arresting Officer: S. VIALL
Arrest Date/Time: 11/25/2026 14:21

Features

Sex:	M	**Race:**	ASIAN
Height:	5', 5"	**Weight (lbs.):**	170
Eye Color:	BROWN	**Complexion:**	MED
Hair Color:	BLACK		

CURRENT CHARGES

THEFT OF PROPERTY (OTHER)	APPEARANCE BOND	$1,000.00

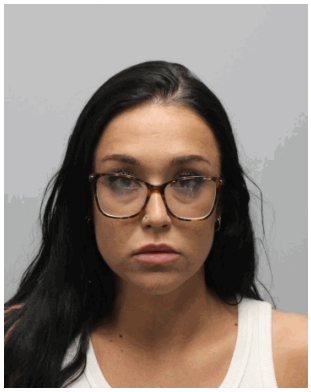

Ludwig, Josie T

Offender's Name: Ludwig, Josie T
Booking #: 247397
Booking Date/Time: 11/26/2026 5:09:00AM
Age: 23
Address: Cleveland TN 37312
Arresting Agency: CLEVELAND POLICE DEPARTMENT
Arresting Officer: Carson
Arrest Date/Time: 11/26/2026 02:01

Features

Sex:	F	**Race:**	WHITE
Height:	5', 5"	**Weight (lbs.):**	145
Eye Color:	BROWN	**Complexion:**	FAIR
Hair Color:	BROWN		

CURRENT CHARGES

DUI	APPEARANCE BOND	$2,000.00
Failure To Yield Right Of Way	SEE PRIMARY CHARGE	$0.00

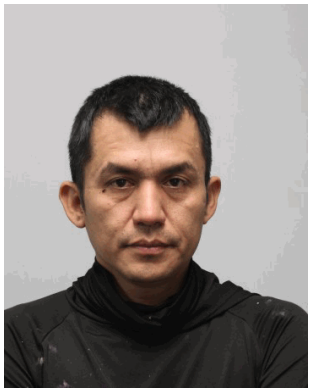

PEREZ, EVER GONZALEZ

Offender's Name:	PEREZ, EVER GONZALEZ
Booking #:	247396
Booking Date/Time:	11/25/2026 7:58:06PM
Age:	39
Address:	CLEVELAND TN 37312
Arresting Agency:	CLEVELAND POLICE DEPARTMENT
Arresting Officer:	L.Holloway
Arrest Date/Time:	11/25/2026 19:07

Features

Sex:	M	**Race:**	U
Height:	5', 6"	**Weight (lbs.):**	148
Eye Color:	BROWN	**Complexion:**	FAIR
Hair Color:	BLACK		

CURRENT CHARGES

MISD Violation of Probation	CASH BOND	$1,186.00



PEREZ, SHONDA MARIE

Offender's Name: PEREZ, SHONDA MARIE
Booking #: 247393
Booking Date/Time: 11/25/2026 1:56:14PM
Age: 38
Address: CLEVELAND TN 37311
Arresting Agency: BRADLEY COUNTY SHERIFF'S OFFICE
Arresting Officer: RUCKER, CHRISTOPHER VAN NESS
Arrest Date/Time: 11/25/2026 11:00

Features

Sex:	F	**Race:**	WHITE
Height:	5', 2"	**Weight (lbs.):**	165
Eye Color:	BLUE	**Complexion:**	LIGHT
Hair Color:	RED OR AUBURN		

CURRENT CHARGES

CAPIAS FTA: POSS SCH II-FENTANYL R/S, POSS METH R/S, DRUG PARA, DSL	No Bond	$0.00